

FRONT ELEVATION

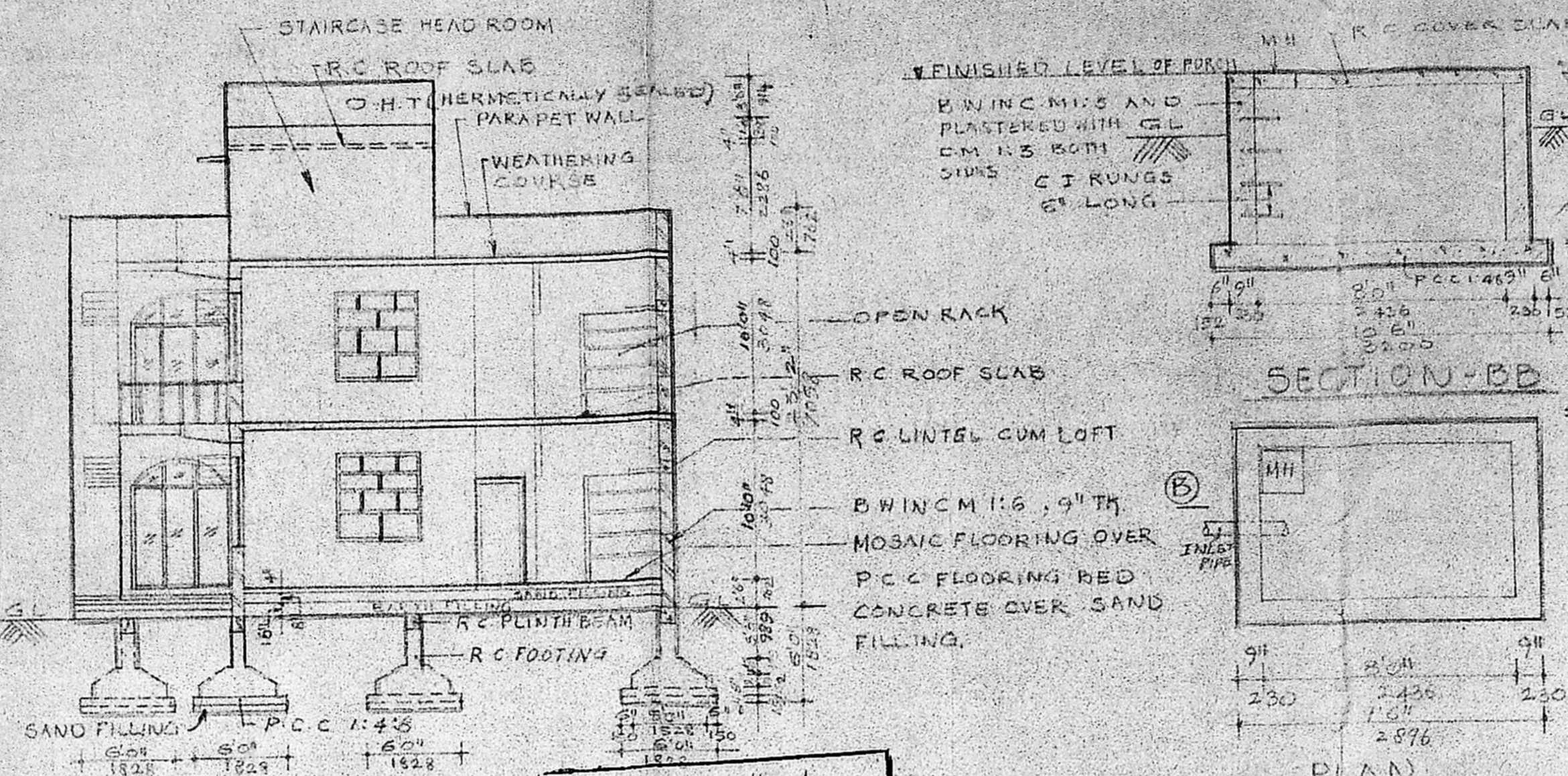

SECTION-AA

SECTION-BB

Planning Permit No. A/39/91
APPROVED
 SUBJECT TO THE CONDITIONS IN THIS OFFICE LETTER.
 No. A/25979/90 Dated 2-1-91
 For MEMBER SECRETARY
 MADRAS METROPOLITAN
 DEVELOPMENT AUTHORITY
 MADRAS - 600 008.

DETAILS OF SUMP

SCALE 1"=4'-0"

SECTION-CC

DETAILS OF SEPTIC TANK

(SEPTIC TANK TO BE CONSTRUCTED, IF DRAINAGE FACILITIES NOT AVAILABLE)

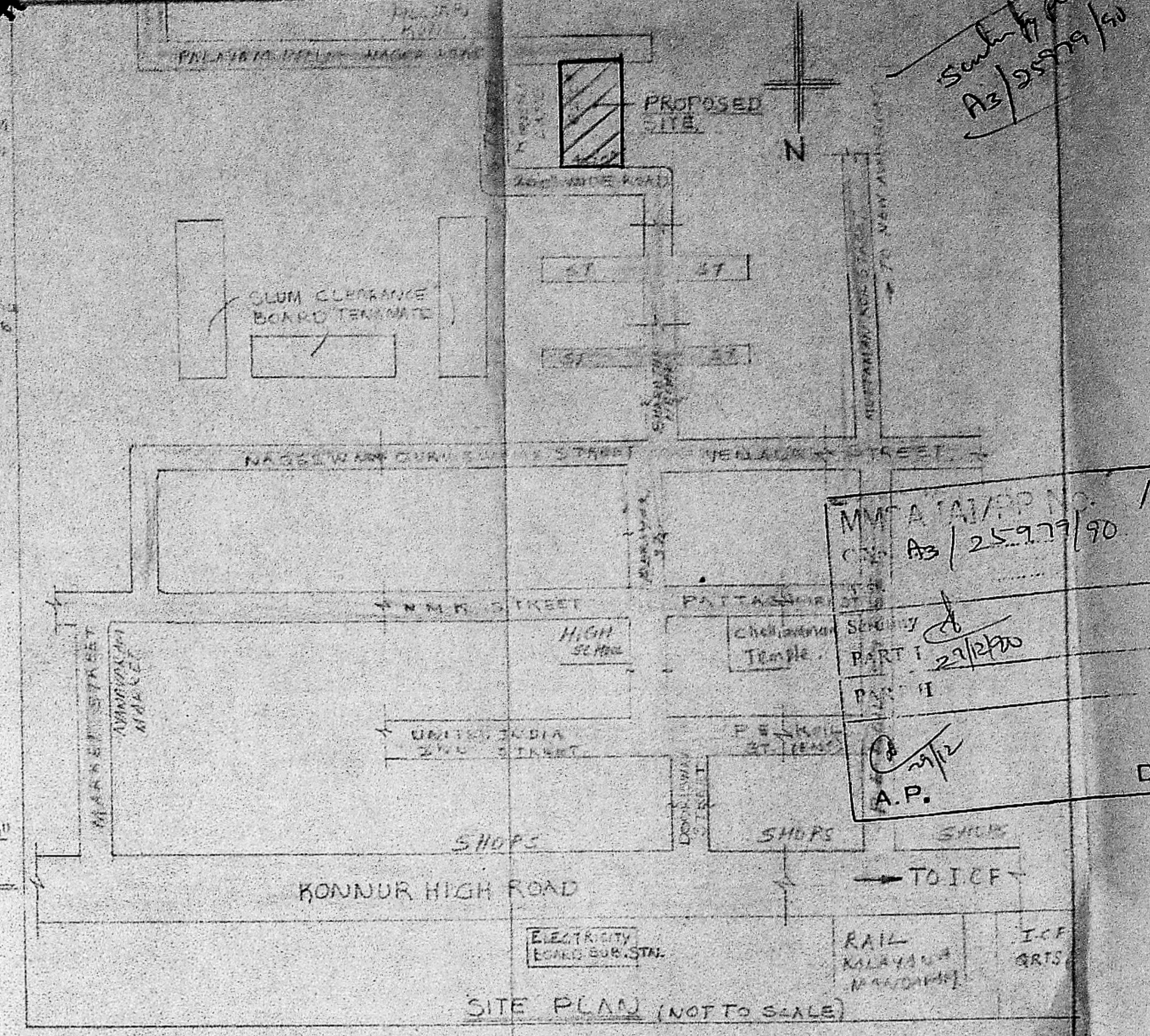

PLAN SHOWING THE PROPOSED
 DWELLING UNITS (4 NOS) AT
 BHOPATHY NAGAR, AVANAVARAM,
 MADRAS-23 BEARING S.No 117,
 BLOCK No 15, PAMASHIN No 1068, 1403, 1404 &
 1405, MADRAS CORPORATION D/L No 37.

NOTES:-

1. ALL DIMENSIONS ARE IN FEET AND MM.
2. CONCRETE MIX FOR ALL R.C. WORKS SHALL BE 1:2:4.
3. BRICK WORK SHALL BE IN C.M. 1:6 AND SAME MAY BE PLASTERED IN C.M. 1:3 UNLESS OTHERWISE STATED.
4. FLOOR FINISH SHALL BE MOSAIC FLOORING OVER FLOORING BED CONCRETE OF P.C.C. MIX 1:4:8, 4" TH OVER SAND FILLING 6" TH OVER EARTH FILLING.
5. FOR STAIRCASE WIDTH = 3'0", RISE = 6", TREAD = 1'0".
6. FOUNDATION SHALL BE EITHER COLUMN FOOTINGS OR BRICK FOOTINGS.

DETAILS OF JOINERY:-

- FD - FRENCH T.W. DOOR 6'3" x 6'6" (1925 x 1981)
- D - T.W. PANELL/FLUSH DOOR 3'3" x 6'6" (991 x 1981)
- D1 - T.W./F.W. PANELL DOOR 3'0" x 6'6" (914 x 1981)
- D2 - -DO- 2'6" x 6'6" (762 x 1981)
- W - T.W./F.W. STEEL GLAZED WINDOW 6'0" x 4'6" (1828 x 1374)
- W1 - -DO- 4'6" x 4'0" (1372 x 1219)
- W2 - -DO- 4'6" x 2'6" (1372 x 762)
- W3 - -DO- 2'0" x 2'6" (514 x 762)
- FW - FRENCH WINDOW - DO - 8'0" x 6'6" (2436 x 1981)
- V - T.W./C/W STEEL GLAZED VENTILATOR 3'0" x 1'6" (914 x 457)
- V1 - -DO- 2'0" x 1'6" (610 x 457)
- G - STEEL GATE 9'0" x 5'0" (2742 x 1524)
- W.R. - WARD ROPE
- C.B. - CUPBOARD
- O.R. - OPEN RACK

BUILT UP AREA:-
 GROUND FLOOR = 2480.51 sq. ft.
 FIRST FLOOR = 2480.51 sq. ft.
 TOTAL BUILT UP AREA = 4961.02 sq. ft.
 TOTAL EXTENT OF LAND = 2480.51 sq. ft. (230.50 sq. m)

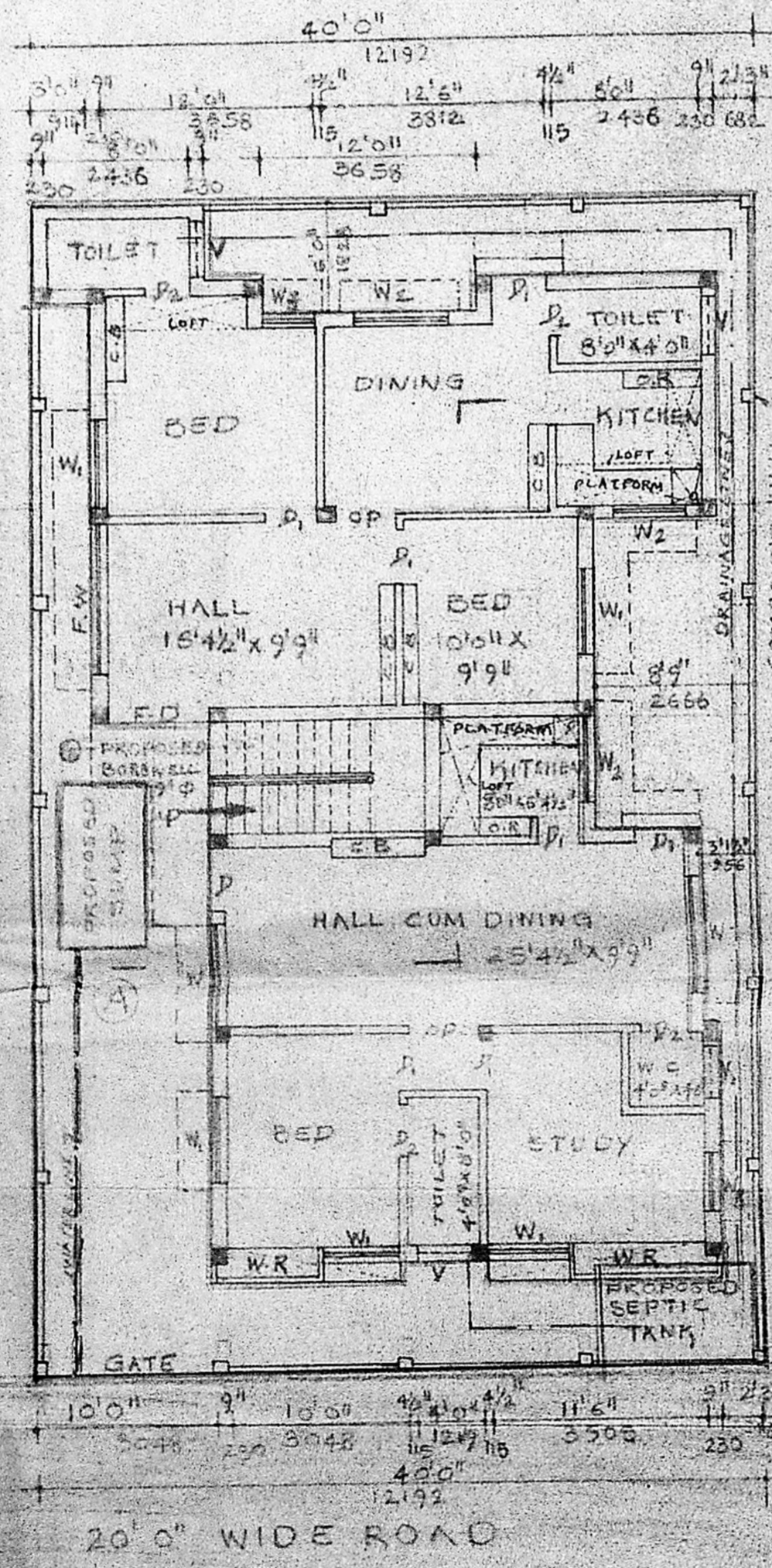

GROUND FLOOR PLAN
 (SCALE 1"=3'-0")

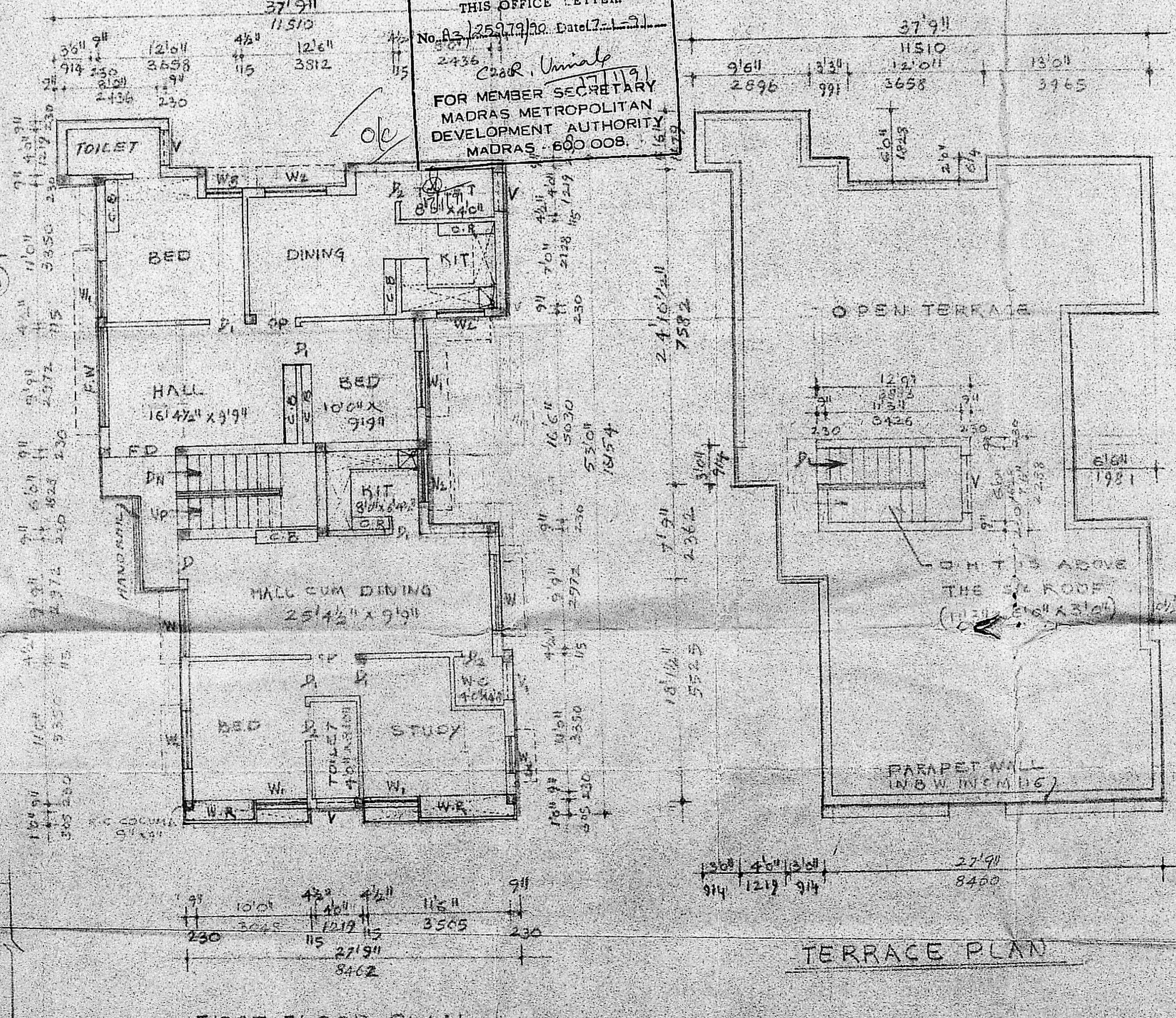

FIRST FLOOR PLAN

TERRACE PLAN

T.B. RANJANATHAN, B.E., RIE. E.L.V.
 CONSULTING ENGINEER
 LICENCED SURVEYOR CLASS-I
 CORPORATION OF MADRAS
 LICENSE NO. 12/90-91
 NO. 17-A, BADU MUDALI STREET,
 VELLALA TEYNAMPET, MADRAS-600008.
 OWNERS
 LICENCED SURVEYOR